

Five Vignettes

Dedicated to Mary Kotrba

Piano and Clarinet

+

Clarinet Part

Calvin Kotrba

Five Vignettes for Clarinet and Piano

Dedicated to Mary Kotrba

Op. 16

I. Freedom

Reflective ♩ = 100

B♭ Clarinet

Piano

p *mp*

p

8va

8

mp

15

mf

p *mf*

22

p *mf*

p *mf*

29

36

44

51

II. Buses

Jovial $\text{♩} = 184$

17

f

mf

21

p *f*

p *mf*

25

p *f*

p *mf*

28

V

31

35

39

43

47

mp

p *cresc.*

51

mp

54

mp

57

ff

p

60

63

66

69

III. Shells

Meditative $\text{♩} = 46$

25 Freely ♩ = 80

Soaring $\text{♩} = 52$

39

f *gva*

43

mf

47

mp

mf

52

pp

IV. Bunny

Curious $\text{♩} = 192$

17 Frightened ♩ = 208 *accel.*

sf *sf*

20

ff *ff* 8va

23

pp *pp* (8va)

27 Cautiously curious ♩ = 192

mp *mf* *mp*

33

mf

37

f

40

43

45

47

49

53

V. Blueberry

Joyful, no slower than ♩. = 138

24

27

30

33

36

39

42

45

49

52

55

59

62

65

68

70

This page intentionally left blank.

Five Vignettes for Clarinet and Piano

Dedicated to Mary Kotrba

I. Freedom

Op. 16

Reflective ♩ = 100

7

13

19

25

31

37

43

49

55

p

mp

mf

p

mf

p

f

p

p

pp

II. Buses

Jovial ♩ = 184

4

mf

10

4

19

f *p*

23

f

26

p *f*

29

31

ff

35

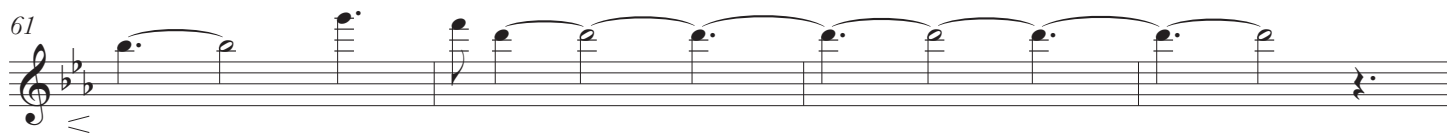
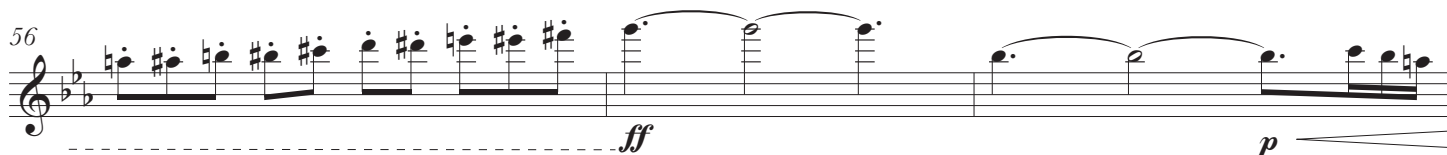
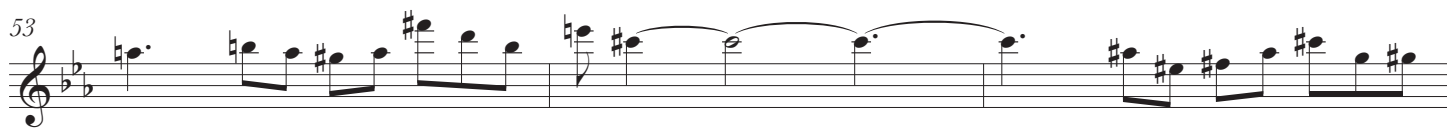
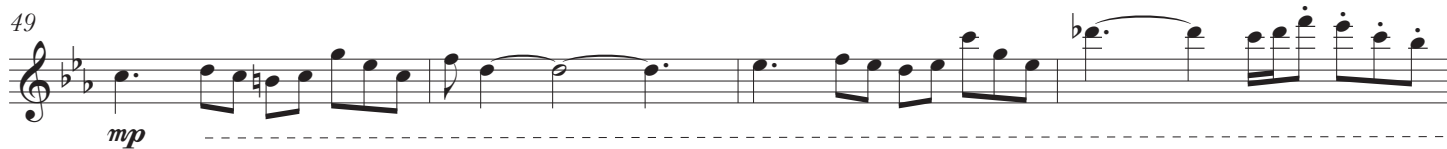

III. Shells

Meditative ♩ = 46

Freely ♩ = 80

34 *accel.*

Soaring ♩ = 52

IV. Bunny

Curious ♩ = 192

Grace notes very tight

4

mp *f* *mp* *f*

9

simile

13

17

Frightened ♩ = 208
accel.

sf *ff* *pp*

27

Cautiously curious ♩ = 192

mp *mf*

33

mf

39

f

43

f

47

mp

51

p

V. Blueberry

Joyful, no slower than ♩ = 138

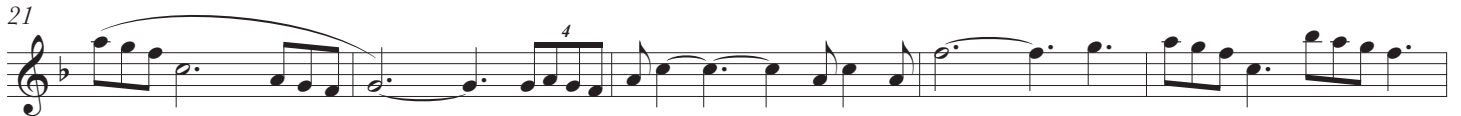
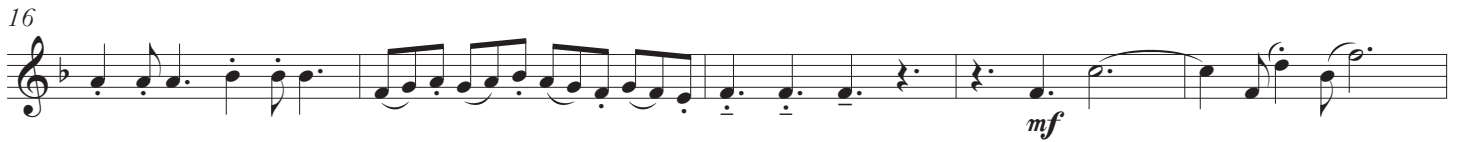

49

54

59

64

69
