Time Well Spent

for xylophone duet
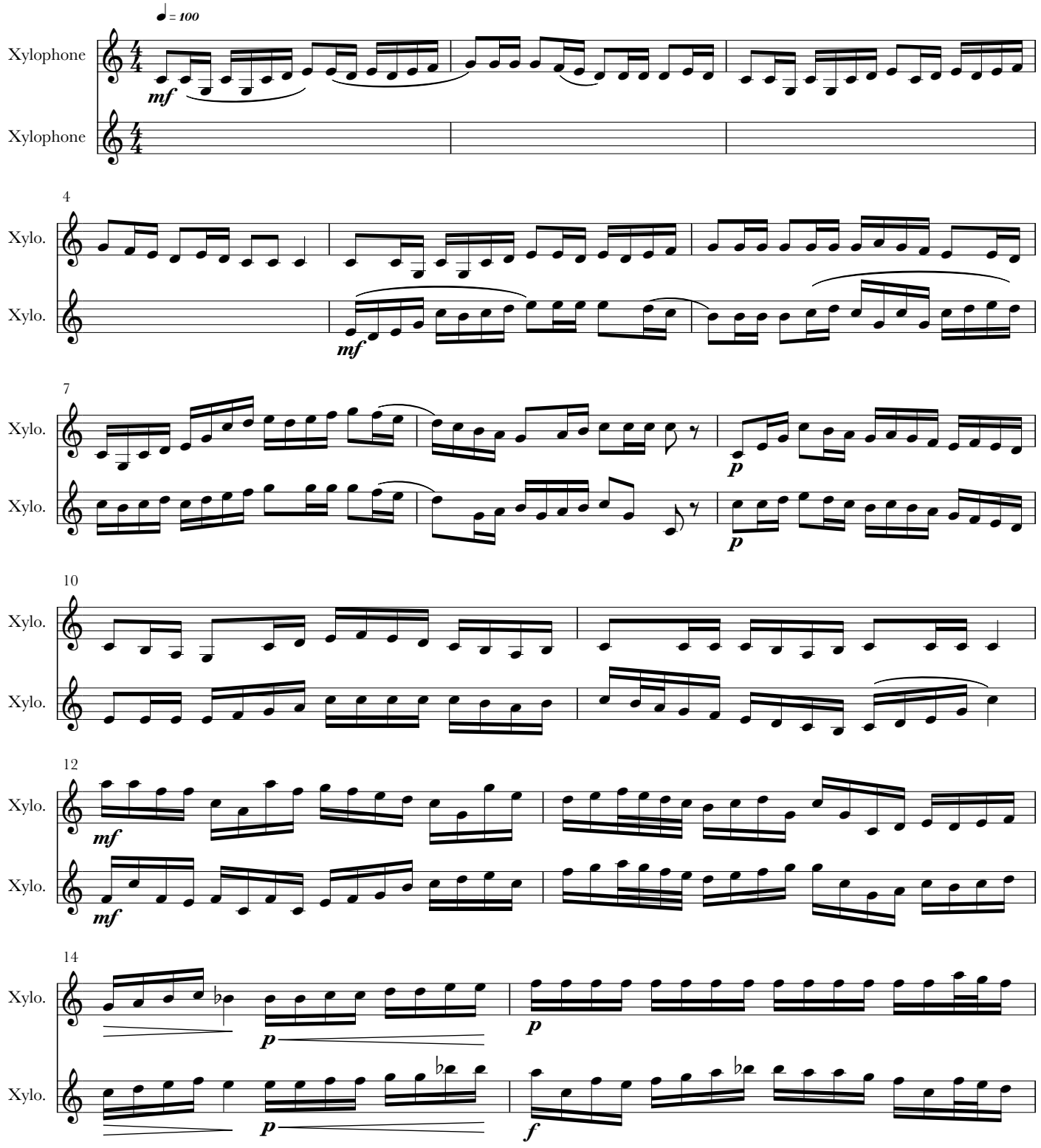
Calvin Kotrba